SUBJECT PROPERTY, BOARD OF ADJUSTMENT

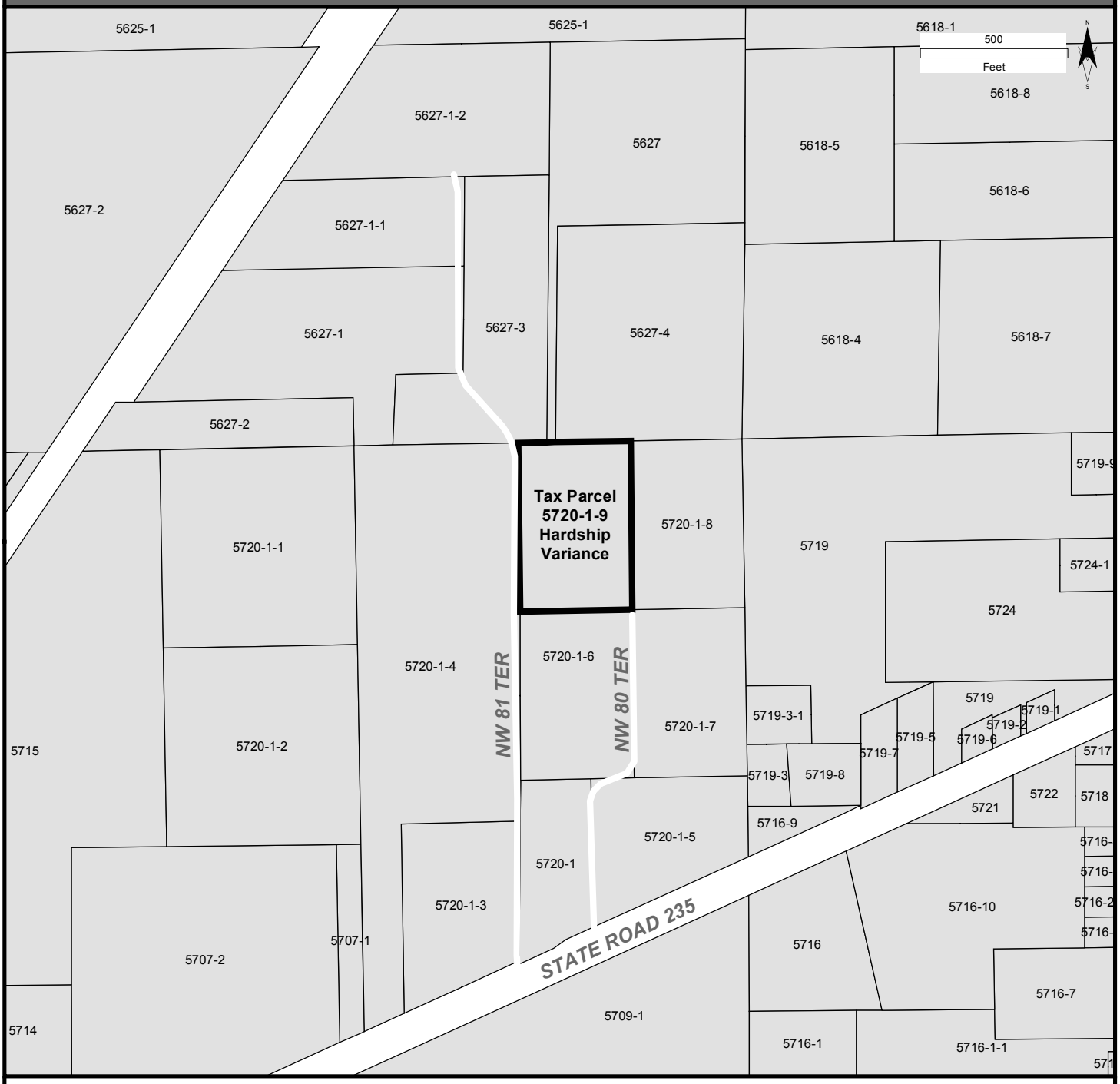

Locator Map

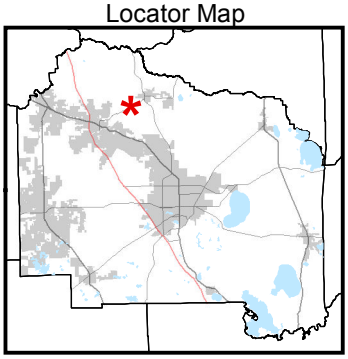

PET2006

STR050819

Hardship variance to allow a manufactured home with an existing manufactured home for in an 'Agriculture' Zoning District on property located at
15139 NW 150th Road, #2100 Alachua, FL 32615

For further information visit the Alachua County Growth Management Website at:
growth-management.alachuacounty.us

Date of Creation: 9-15-2011