



MINIMUM PLAN SUBMITTAL REQUIREMENTS FOR A BOAT DOCK UNDER 1,000 Sq. Ft. FLOOD HAZARD AREA PERMIT

The Public Works Department has the authority to grant flood hazard area permits for boat docks under 1,000 square feet. Any boat dock greater than 1,000 square feet must be reviewed by the County's Development Review Committee (DRC).

Applicants must submit two copies of the following information to the Public Works Development Review Department including the following information.

1. **Site Plan or Survey**
 - Tax Parcel Identification Number, property address, and owner's name, telephone number and mailing address
 - Directions to the Site
 - Location of existing improvements: house, driveway, well, septic, trees, etc.
 - Name of lake
 - FEMA Flood Zone
 - Proposed location of the dock
 - Location of existing docks on either side of proposed dock
2. **Dock Construction Plan (if addition to existing dock, show existing and proposed)**
 - Dock dimensions
 - Elevation view
 - Square footage calculations
3. **Copy of the 'Submerged Land Environmental Resources Permit' (SLERP)**
www.dep.state.fl.us (904) 807-3300

Required Criteria

- No regulated trees as defined in Article 2, Chapter 406 of the ULDC, will be removed for construction of the dock
- The dock will not create a hazardous condition to the navigation of waterways and to other pursuits of water sports
- The dock will not be detrimental to the continued functioning of natural systems, including aquatic vegetation
- The maximum length of enclosure of the dock does not measure more than 20 percent of the lot width along the lateral shore line

Please note: These are the minimum requirements for Alachua County Public Works Department Administrative Review. More information is always helpful and can include a professional boundary and/or topographic survey, FEMA established Base Flood Elevation, Median high water elevation of the lake, etc....

See Page 2 for Site Plan example.

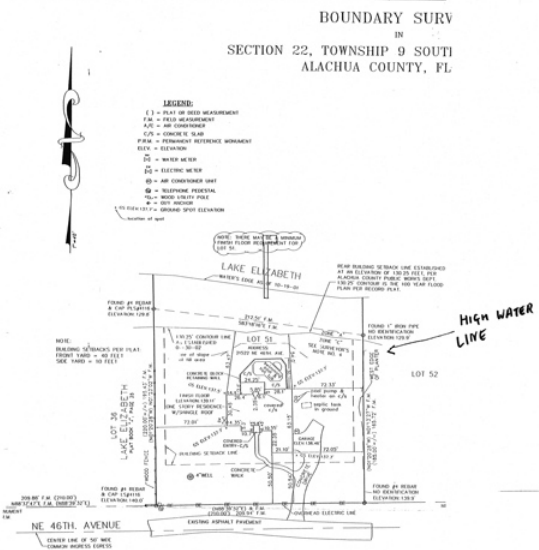

Example of Site Plan
 - SHOULD SHOW EXISTING HOUSE, DRIVEWAY, SEPTIC TANK, WELL, TREES ETC
 - OTHER DOCKS ON EITHER SIDE OF PROPOSED DOCK.

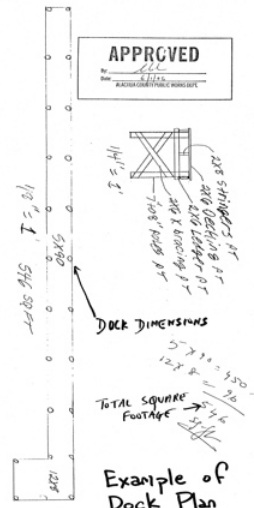

Example of Dock Plan with Sq. Ft. Calculations
 If this is an addition to an already approved dock, show existing and proposed.

EXAMPLE

* Minimum Requirements for submittal for ACPW Review for Boat Docks under 1000 square feet

- 1) Site Plan or Survey showing at least the following:
 - Name of Lake
 - FEMA Flood Zone designation, reference to the ^{map} C&G
 - Proposed Location of the dock
 - DIRECTIONS TO THE SITE.
- 2) Dock Construction Plan showing at least the following:
 - Dock Dimensions
 - elevation view
 - Square Footage calculations.
- 3) copy of the 'SUBMERGED LAND ENVIRONMENTAL RESOURCE PERMIT' (SLERP).

* Please note: These are the minimum requirements for ACPW Administrative Review. More information is always helpful and can include a professional boundary and/or topographic survey, FEMA established Base Flood Elevation, Median high water elevation of the lake, etc...